



NORWOOD  
FORUM  
CONNECTING  
THE COMMUNITY

A year in the life of our community

# Kim Hart

## Chair, Norwood Forum

**NORWOOD FORUM**  
CONNECTING THE COMMUNITY

A YEAR IN THE LIFE OF OUR COMMUNITY

Please join us to review the past and plan for our future  
Everyone is welcome

Our campaign discussion is  
**PUBLIC TRANSPORT & ACTIVE TRAVEL**

NORWOOD FORUM ANNUAL  
COMMUNITY REVIEW & AGM  
2pm-4.30pm, Saturday  
13 July, The Old Library  
West Norwood, SE27 0HY

**GREEN NORWOOD**  
HOW GREEN CAN WE GO?

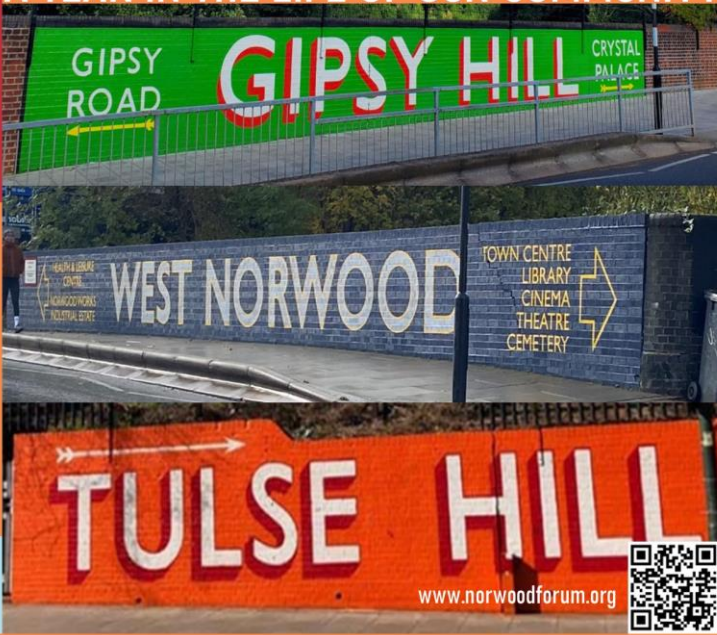

[www.norwoodforum.org](http://www.norwoodforum.org)



Norwood Forum

- Welcome
- Helen Hayes, MP
- Local Councillors representing:  
Gipsy Hill, Knights Hill, West Dulwich, St Martins wards
- Norwood Forum AGM and election of new committee members
- Community Discussion:  
**Public Transport and Active Travel**
- Thriving Norwood
  - Project – Maths Confidence Booster
  - Project - Nature Vibezzz
  - Launch of Community Grants Scheme
- Thanks – with John Price, The Portico

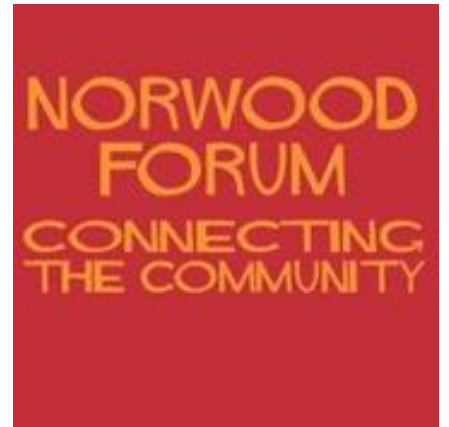

Agenda

Jane Pickard

Forum Committee Member

The logo for the Norwood Forum is a red square containing the text "NORWOOD FORUM" in orange, with "CONNECTING THE COMMUNITY" in a smaller orange font below it.

NORWOOD  
FORUM  
CONNECTING  
THE COMMUNITY

A green horizontal banner with the text "Elected Representatives" in red.

Elected Representatives

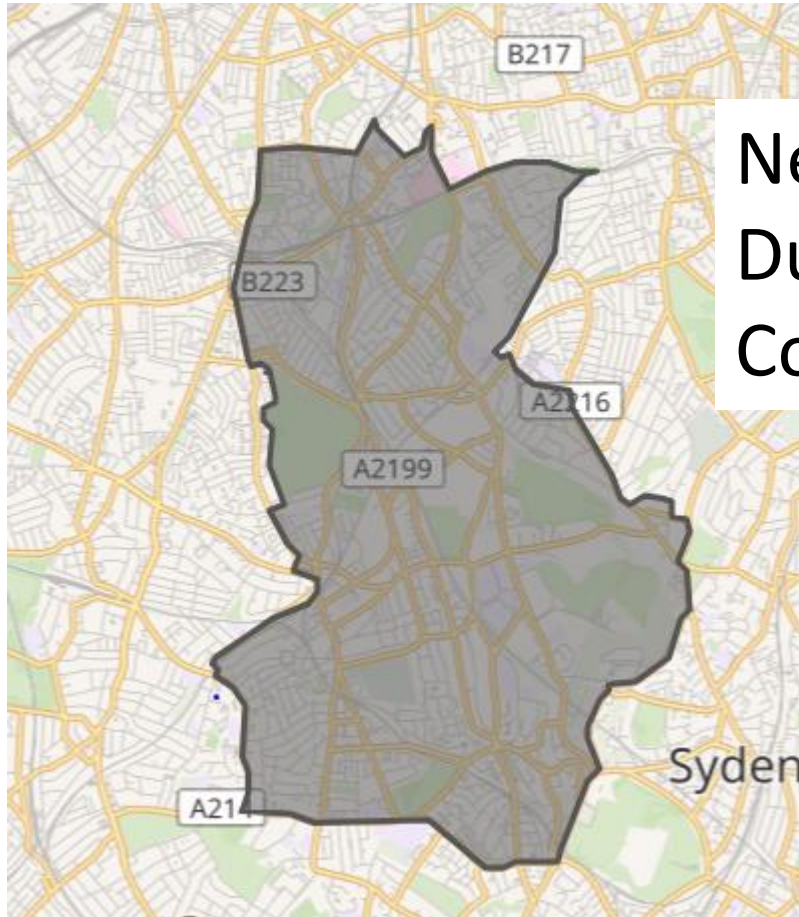

New boundaries for  
Dulwich and West Norwood  
Constituency



Helen Hayes, MP

<b>Gipsy Hill</b>	Councillor Christine Banton
	Councillor Rebecca Spencer
<b>Knights Hill</b>	Councillor Jackie Meldrum
	Councillor Ibtisam Adem
	Councillor Emma Nye
<b>West Dulwich</b>	Councillor Fred Cowell
	Councillor Judith Cavanagh
<b>St Martins</b>	Councillor Olga Fitzroy
	Councillor Saleha Jaffer



# Local Councillors



NORWOOD  
FORUM  
CONNECTING  
THE COMMUNITY

AGM Saturday 13 July

- Apologies
- Minutes of last meeting
- Chair's Report
- Treasurer's Report
- Introduction of new committee for 2024-25

NORWOOD  
FORUM  
CONNECTING  
THE COMMUNITY

Agenda



There are no issues arising from our AGM last year. This was held in person at The Old Library, West Norwood, on Saturday 15 July 2023.

So, we will approve the minutes and move on to my Chair's Report covering our work for the last year.

The logo for Norwood Forum is a red square containing the text "NORWOOD FORUM" in large, bold, orange capital letters, with "CONNECTING THE COMMUNITY" in smaller, orange capital letters below it.

NORWOOD  
FORUM  
CONNECTING  
THE COMMUNITY

The title "2023 Minutes" is displayed in large, bold, red capital letters on a light green rectangular background.

2023 Minutes

Kim Hart  
Chair  
Norwood Forum

The logo for Norwood Forum is a red square containing the text "NORWOOD FORUM" in orange, with "CONNECTING THE COMMUNITY" in a smaller orange font below it.

NORWOOD  
FORUM  
CONNECTING  
THE COMMUNITY

The title "Chair's Report" is displayed in red text on a green rectangular background.

Chair's Report



# Wheel of Well-Being

- Thriving Norwood
- Norwood Community Safety Partnership
- Wild Norwood

NORWOOD  
FORUM  
CONNECTING  
THE COMMUNITY

Projects



WANT TO MAKE A ZINE?

THU & FRI

CHALLENGE  
EXPERIENCE  
STORIES  
TIPS  
INTERVIEWS

WEDNESDAYS 100 STRIKING  
4-30 - 6-30 pm

LEARN TO RISO-PRINT

Book your FREE PLACE - CONTACT



**ERN LODGE GARDENING SESSIONS**

ON April 23<sup>rd</sup>, 2023

Every Saturday  
10-12pm

Meeting point outside  
Farn Lodge Community Hall  
SW16 3JX

OPEN TO THE PUBLIC

More information:  
www.farnlodge.org  
info@farnlodge.org  
0206 118 8518

London



Friendly & inform computers, tablets

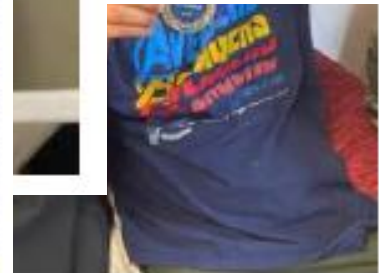

N  
T  
F  
-  
M  
1  
2  
3  
4



Win two free tickets to  
Royal Opera House Live  
The Nutcracker (2023)  
@WestNorwoodPicturehouse  
Tues 12 Dec, 7.15pm

Visit the Wild Norwood Nutcracker Christmas Tree  
in the window of West Norwood Picturehouse

Count how many windows there are  
Email your best guess along with your name  
to Norwood Forum: [info@norwoodforum.org.uk](mailto:info@norwoodforum.org.uk)

Deadline to enter : Mon 11 Dec, 12noon

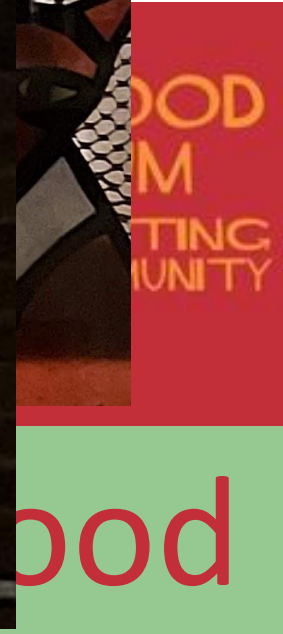



- Blue Plaque Trail
- Lambeth Local History Forum
- West Norwood Cemetery



Heritage/History Projects



**NORWOOD FORUM  
CONNECTING THE COMMUNITY**

**Galloways**  
282 Norwood Road

**Greggs**  
324 Norwood Road

**A Yeatman & Sons**  
384 Norwood Road

**Sweet Carolina**  
2 Knight's Hill

**The Old Library**  
14-16 Knight's Hill

**The Horns Pub**  
40 Knight's Hill

**Centre 70**  
46 Knight's Hill

**Ali Glass**  
64 Knight's Hill

**Otter Trading**  
17 Knight's Hill

**Portico Gallery**  
23a Knight's Hill

**Tulse Hill Station**  
Station Rise

**Goodways Electronics**  
27a Dalton Street

**Chatsworth Baptist Church**  
Chatsworth Way

**Chatsworth Way**

**Robson Road**

**West Norwood Cemetery**  
Norwood High Street

**West Norwood Library**  
1-5 Norwood High Street

**St Lukes Church**  
13 Norwood High Street

**South London Theatre**  
2a Norwood High Street

**West Norwood Station**  
Knight's Hill

**The Hope Pub**  
49 Norwood High Street

**The Great North Wood**  
3 Knight's Hill

**Norwood Bus Garage**  
Ernest Avenue

**BLUE PLAQUE  
LOCAL HISTORY  
PROJECT**

Discover the long history of baking on the site that is currently Greggs, visit our oldest pub, and unearth the important part West Norwood played in building London Bridge - and lots more interesting facts about your neighbourhood. Download this map here: [www.norwoodforum/blue-plaque-scheme](http://www.norwoodforum/blue-plaque-scheme)



**NORWOOD  
FORUM  
CONNECTING  
THE COMMUNITY**

**Projects**

# What else do we do?

- **Planning Applications**
- General Election Hustings
- Remembrance Sunday
- **Banking facilities**
- Your Street Your Way
- **Consultations**
- Friends of West Norwood Health & Leisure Centre
- Promotions
- **Build & Nurture Relationships**

The logo for Norwood Forum is a red square containing the text "NORWOOD FORUM" in large, bold, orange letters, with "CONNECTING THE COMMUNITY" in smaller, orange letters below it.

NORWOOD  
FORUM  
CONNECTING  
THE COMMUNITY

The logo for Day to Day is a green rectangle containing the text "Day to Day" in large, red, sans-serif letters.

Day to Day

# EVENTS

See below for individual events, and see page. Do you know of an event we can hear about - either here or on our [news](#)

SUPPORT YOUR COMMUNITY FORUM



L'ARCHE  
Satur  
Join  
and

HOME ▾

ABOUT ▾

EVENTS

WILD NORWOOD 2023

L

Search

# NEWS

## COMMUNITY AND LAMBETH

We will post community and Lambeth Council community events and more.

## ADVICE FROM NHS ABOUT

Junior Doctors are on strike from Thursday, putting pressure on the NHS again. They advise:

Day



CONNECTING  
THE COMMUNITY

- SADPD – Sites 18 and 19
- Are you ready to vote

NORWOOD  
FORUM  
CONNECTING  
THE COMMUNITY

Campaigns

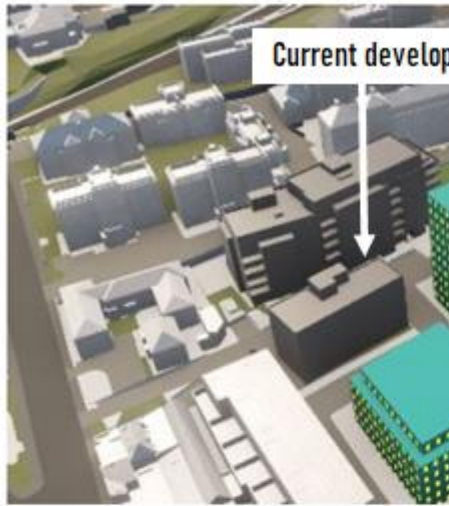

Current develop

NORWOOD FORUM  
CONNECTING THE COMMUNITY

# Election Day is Thursday 2 May

## Are you registered to vote?

## Have you got your Photo ID?

These are the most important deadlines for  
The Mayor of London and London Assembly elections  
and our own local Ward Councillor by-elections

Deadline to register to vote is  
**11:59pm, Tuesday 16 April 2024**

Deadline to apply for a new postal vote is  
**5pm, Wednesday 17 April 2024**

Deadline to apply for a Photo ID is  
(Voter Authority Certificate)  
**5pm, Wednesday 24 April 2024**



Norwood Road ne  
Lambeth's Townscape and Visual Imp



Norwood Road nea  
Lambeth's Townscape and Visual Imp



indicative street connections and  
Lambeth's Design Evidence document

Iceland  
approx. 8.5m

nts: just finishing:  
rys 13.9m  
opposite 10.9m

uggestions on how to  
licated webpage:  
-18-and-site-19



- Dockless bikes and scooter bays
- Streetworks
- Wellbeing Walk
- Lambeth Civic Award
- Grantham Clean Air Art Prize
- Mums for Lungs Partnership



A Greener Norwood



Noshir Patel  
Treasurer  
Norwood Forum

The logo for Norwood Forum is a red square containing the text "NORWOOD FORUM" in orange, with "CONNECTING THE COMMUNITY" in a smaller orange font below it.

NORWOOD  
FORUM  
CONNECTING  
THE COMMUNITY

A green horizontal bar containing the text "Treasurer's Report" in red.

Treasurer's Report



<b>Volunteer hours @£15 ph</b>
2018/19
700hrs = £10,500
2019/20
1,150hrs = £17, 250
2020/21
3,015hrs = £45, 225
2021/22
3,754hrs = £56,310
2022/23
3902hrs = £58,530
<b>2023/24</b>
<b>3876hrs = £58,140</b>



**Volunteer hours 23/34**

Norwood Forum accounts for year to 31 March 2024			
		Year to 31 March 2023	Year to 31 March 2024
Income and Expenditure		£	£
c/f		3081.96	1216.72
LFN annual grant		5000.00	5000.00
Other income and donations			
Interest earned on saving account			619.20
	<b>Income</b>	<b>8081.96</b>	<b>6835.92</b>
Community funding scheme		3000	
Norwood Forum projects		948.00	450.00
Operating and overhead expenses		2917.24	4041.27
	<b>Expenditure</b>	<b>6865.24</b>	<b>4491.27</b>
(Deficit)/Surplus		1216.72	2344.65
<b>Cash at bank c/f</b>		<b>1216.72</b>	<b>2344.65</b>



Norwood Forum

<b>Thriving Norwood Grant</b>		
		<b>Year to 31 March 2024</b>
Income and Expenditure		£
c/f		37371.76
top up grant		19051.00
administration grant		5000.00
	<b>Income</b>	<b>61422.76</b>
Grants awarded - second round		49051.00
Operating and overhead expenses		5672.00
	<b>Expenditure</b>	<b>54723.00</b>
(Deficit)/Surplus		6699.76
		<i>ringfenced</i>
<b>Cash at bank c/f</b>		<b>6699.76</b>



**Thriving Norwood Grant**

#ScrapTheYard donations to pay for Acoustic Consultant		
		February - April
Income and Expenditure		£
Donations		2315.00
	<b>Income</b>	<b>2315.00</b>
Acoustic Consultant fee no1		864.00
Acoustic Consultant fee no2		972.00
Printing		15.00
	<b>Expenditure</b>	<b>1851.00</b>
(Deficity)/Surplus		464.00
<b>Cash at bank c/f</b>		<b>£464.00</b>

*ringfenced*



#ScrapTheYard Donations

<b>Streetworks</b>		
		<b>Year to 31 March</b>
Income and Expenditure		£
c/f		5829.00
	<b>Income</b>	<b>5829.00</b>
Operating and overhead expenses		187.00
	<b>Expenditure</b>	<b>187.00</b>
(Deficity)/Surplus		5642.00
<b>Cash at bank c/f</b>		<b>5642.00</b>

*ringfenced*



**Streetworks**

Streatham Action Group - Thriving Streatham		
		<b>Year to 31 March 2024</b>
Income and Expenditure		£
LBL Grant		29000.00
	<b>Income</b>	<b>29000.00</b>
Grants paid		
	<b>Expenditure</b>	<b>0.00</b>
(Deficity)/Surplus		29000.00
<b>Cash at bank c/f</b>		<b>29000.00</b>

*ringfenced*



Streatham Action Group/Thriving



From top left:

Jane East, Co-Chair

Sue Osborn, Co-Chair

Noshir Patel, Treasurer

Kim Hart, Secretary

**Odilon Couzin**

Anne Crane

**Viv Kind**

**Bryn Lockwood**

Gloria Orosungunleka

**Tom Palmer**

Jane Pickard

**Tim Stephens**

Philip Virgo

We have fewer people standing than places so there is no need for an election.

If you are interested in being involved, please get in touch: [info@norwoodforum.org](mailto:info@norwoodforum.org)



2024-25 Committee

ARE THESE IMPORTANT TO YOU?



# PUBLIC TRANSPORT

HELP SHAPE A CAMPAIGN

# ACTIVE TRAVEL

A YEAR IN THE LIFE OF OUR COMMUNITY



SATURDAY 13 JULY 2PM-4.30PM THE OLD LIBRARY



NORWOOD

- MORE CYCLE LANES
- SECURE PARKING
- CARGO BIKE HIRE SCHEME



Join the community conversation and help build a campaign that includes the issues that matter to you

SATURDAY 13 JULY, 2PM-4.30PM  
 A YEAR IN THE LIFE OF OUR COMMUNITY  
 THE OLD LIBRARY, WEST NORWOOD  
[www.norwoodforum.org](http://www.norwoodforum.org)

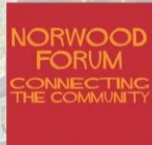

# ACTIVE TRAVEL

# CYCLING

# WALKING



- MORE PEDESTRIAN PRIORITY CROSSINGS
- PAVEMENTS CLEAR OF CLUTTER
- SPEED LIMITS ENFORCED
- NEW CROSSING OUTSIDE SOUTH LONDON THEATRE

Join the community conversation and help build a campaign that includes the issues that matter to you

SATURDAY 13 JULY, 2PM-4.30PM  
 A YEAR IN THE LIFE OF OUR COMMUNITY  
 THE OLD LIBRARY, WEST NORWOOD  
[www.norwoodforum.org](http://www.norwoodforum.org)

THE OLD LIBRARY, WEST NORWOOD  
[www.norwoodforum.org](http://www.norwoodforum.org)

# ACTIVE TRAVEL

# Please join the table of your choice

**BUS (2 tables) TRAIN (2 tables) CYCLE/WALK (1 table)**

**ACCESS (1 table)**

You have 10mins on your first choice table, then a chance to move to your second choice.

Share your concerns about public transport and active travel, consider solutions and make a list of

**Top Priorities, Quick Wins and Long Term Campaigns**

We will come back together at the end to gather all our thoughts together and agree what we do next



**Public Transport/Active Travel**

Community Discussion

Sue Osborn

Co Chair, Norwood Forum

The logo for the Norwood Forum is a red square containing the text "NORWOOD FORUM" in large, bold, orange capital letters, with "CONNECTING THE COMMUNITY" in smaller, orange capital letters below it.

NORWOOD  
FORUM  
CONNECTING  
THE COMMUNITY

A green horizontal banner with the text "Public Transport/Active Travel" in red, bold, sans-serif font.

Public Transport/Active Travel

Jane East

Co Chair, Norwood Forum

The logo for the Norwood Forum is a red square containing the text "NORWOOD FORUM" in orange, with "CONNECTING THE COMMUNITY" in a smaller orange font below it.

NORWOOD  
FORUM  
CONNECTING  
THE COMMUNITY

A green horizontal banner with the text "Thriving Norwood" in red.

Thriving Norwood

# Maths Confidence

## Booster

Anna-Kay Dennis

The logo for Norwood Forum is a red square containing the text "NORWOOD FORUM" in orange, with "CONNECTING THE COMMUNITY" in a smaller orange font below it.

NORWOOD  
FORUM  
CONNECTING  
THE COMMUNITY

A green horizontal banner with the text "Thriving Norwood" in red.

Thriving Norwood

# GCSE Mathematics Confidence Booster



- The aim of this project was to boost confidence of students in time for their first GCSE Mock
- Initial aim was for 20 students, which we had registered but all did not attend at the same time due to different school activities.
- Project ran from September to December 2023 for 2 hours every Saturday morning and occasional Fridays.
- The aim of the project was met as students all felt confident for their first mock after the first school half term.
- We had wonderful feedback from parents at the end.





26 November 2023

Dear Antoinette, just wanted to say thank you so much for your support with Dylan and his maths. He came home yesterday telling us that he now understands something that he had struggled with for four years. This is amazing and we are so appreciative.

Kind regards

Tina

09:12

**Nature Vibezzz**

John Cannell &

Douglas Saucedo Anez



Thriving Norwood



Launch:  
Community Small  
Grants Scheme  
2024/25



Thriving Norwood

# NORWOOD FORUM

CONNECTING THE COMMUNITY



@TheNorwoodForum

- HOME ▾
- CORONAVIRUS ▾
- ABOUT ▾
- EVENTS ▾
- NEWS ▾
- USEFUL LINKS ▾
- CONTACT ▾

- 
- 
- 
- 
- 

NORWOOD FORUM  
CONNECTING THE COMMUNITY

[www.norwoodforum.org](http://www.norwoodforum.org)

# Norwood Forum - Community in any language



Volunteer with us!



Thank you

And our thanks to Carmen Sandilands for this stunning photo of the glorious skies over Norwood – which we seem to use every year ...

NORWOOD  
FORUM  
CONNECTING  
THE COMMUNITY

[www.norwoodforum.org](http://www.norwoodforum.org)